

8. Early Schools

Date _____

Go to the Tassajara One-Room School Program with your class. **Answer these questions:**

1. How is this school different from your modern third grade class?
2. What do you like better about the one-room school?
3. How many stars were in the American flag in 1888?
4. What was your favorite game at the One-Room School?

Draw a picture of the Tassajara School.



Tassajara Grammar School

9. David and Eliza Glass House

Date _____

The Glass House at Forest Home Farms Historic Park was built in 1877. Visit the two-story house and historic windmill at 19953 San Ramon Valley Blvd. **Answer these questions:**

1. How old is the Glass House?
2. How did the Glass House get its name?
3. Notice the windmill. Why did people in the past need a windmill?
4. What happens to the water after it is brought to the surface by the windmill?
5. Draw a picture of the windmill.

If possible, have your photograph taken at the House and clip it to the page.



7. Early Pioneers

Date _____

Visit the Alamo Cemetery, 130 El Portal. For a group tour reservation, call 837-3750. Locate the grave sites of as many of the following pioneers as possible. **Next to each name write down the pioneer's date of birth and date of death.**

Ruby M. Podva on main path

Albert Ward Stone on main path

James Boone on main path

Travis & Ruth Boone on main path

Francisco Noia on main path

Robert O. Baldwin on Verbena (to left)

Charlotte Wood one path past Geranium (to right)

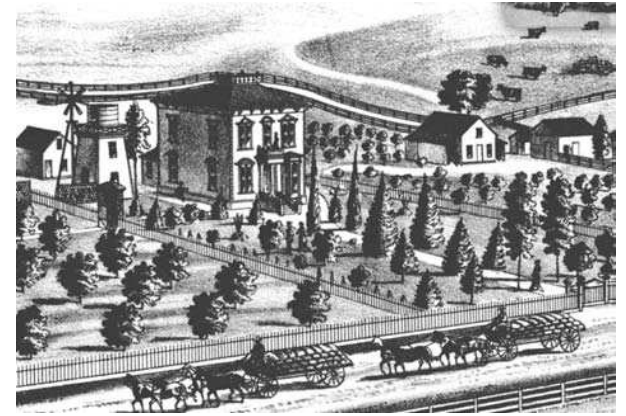

David and Eliza Glass House

10. Agriculture ~~ Forest Home Farms Historic Park

Date _____

Go to Forest Home Farms Historic Park which is located at 19953 San Ramon Valley Blvd. in San Ramon. You will be able to do some canning.

Answer the following questions:

1. Who lived at the farm?
2. Name three buildings on the farm and tell what each one is used for today.
3. What crop was processed at the farm?
4. What fruits and vegetables were canned in the 1800s?

If possible, have your picture taken at the farm or draw a picture of a building.



6. Mission and Rancho Times

Date _____

Go to the Museum of the San Ramon Valley (205 Railroad Ave., Danville) and **look at the wooden brick mold and the branding iron.** Adobe bricks were used to build Mission San Jose and Mexican rancho buildings.

The branding iron with a "J" stands for Mission San Jose. Cattle brands are used to mark cattle and indicate ownership, so others cannot claim to own the cattle.

If you had a herd of cattle, think about what brand you would use to make sure no one took your cattle. **Would you use your initials or would you use some other design?**

Draw a picture of your cattle brand.



Travis and Ruth Boone House

Passport Stamp

11. Transportation

Date _____

Go to the Museum of the San Ramon Valley (205 Railroad Ave., Danville) and look at the railroad display on the Ticket Office wall. **Answer the following questions:**

1. When did the San Ramon Branch Line open?
2. There was a depot in Danville and one in San Ramon. What kind of depot was in Alamo?
3. When did passenger travel stop in the SR Valley?
4. When did trains stop running in the SR Valley?
5. What was built instead of the tracks?
6. What is the Danville depot today?

If possible, have your picture taken in front of the depot and clip it to the page.

Passport Stamp



Mission San Jose

5. Spanish Explorers

Date _____

Go to the Fages-Crespi historical plaque which recalls the first Spanish expedition to travel through the San Ramon Valley. It is at the SE corner of Danville Blvd. and El Portal on the border between Alamo and Danville.

Answer the following questions:

1. What were the Spanish explorers looking for?
2. When were they here?
3. Who was in the expedition?
4. What did they do here?

On the opposite page do a rubbing of the name "Pedro Fages."

If possible, have your picture taken in front of the plaque and clip it to this page.

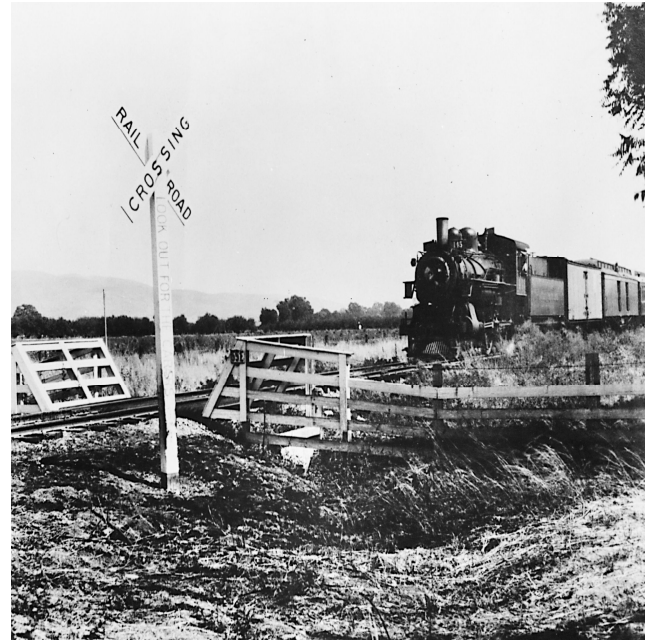

12. Modern Alamo ~~ Parks

Date _____

Go to Livorna Park, at the corner of Livorna Rd. and Miranda Ave. in Alamo and **answer these questions:**

1. What do you like to do in the park?
2. What do grandparents like to do in a park?
3. Are there certain sports that may be played at this park?
4. Who operates Livorna Park?

Draw a map of Livorna Park.

If possible, get a picture taken by the park sign and clip it to this page.



4. Indians of the Valley

Date _____

Visit Hap Magee Ranch Park at 1025 La Gonda Way in Danville-Alamo. Walk next to the Canine Corral, along the creek bank. Locate the Bay Miwok Tatcan Indian commemorative plaque.

Do a rubbing on the opposite page of the second paragraph on the plaque.

Look around you and write one sentence on this topic: why you think this would be a good place for Indians to live?



If possible, have your picture taken at the site and clip it to this page.

13. Modern Danville ~~ Parks

Date _____

Go to Osage Station Park, 816 Brookside Dr. in Danville. Notice the plaque near the snack building on the north side of the park and **answer these questions:**

1. What do you like to do in the park?
2. What do grandparents like to do in a park?
3. Are there certain sports that may be played at this park?
4. How did Osage Station get its name?

Draw a map of Osage Station Park.

If possible, get a picture taken by the park sign and clip it to this page.



3. Geography of the Valley

Date _____

Go to Las Trampas Regional Wilderness staging area. Take Crow Canyon Rd. west and turn north (right) on Bollinger Canyon Rd. Drive to the staging area at the end. Read the interpretive panels at the staging area.

Answer the following questions:

1. How many acres are in Las Trampas Regional Park?
2. What can you and your family do here?
3. What animals might you see?
4. What plants might you see?
5. What creek runs through Las Trampas Park?
7. What would you like to do with your family at Las Trampas Park?

If possible, have your picture taken in the park and clip it to this page.

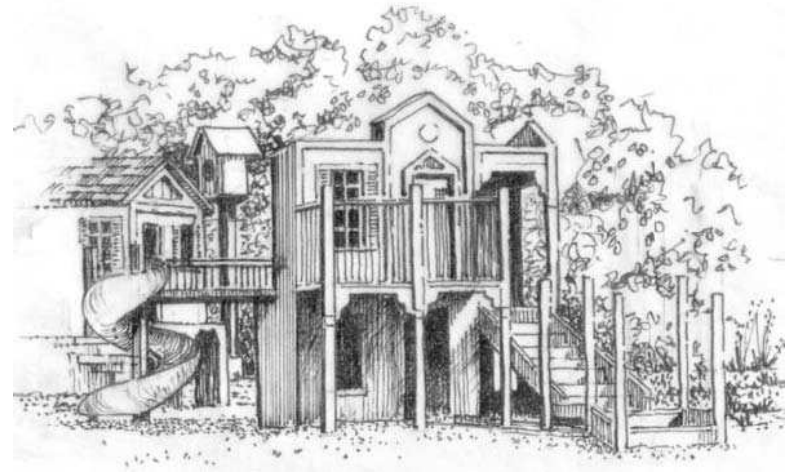

14. Modern San Ramon ~~ Parks

Date _____

Go to San Ramon Central Park, 12501 Alcosta Blvd., corner of Bollinger Canyon Rd., in San Ramon and **answer these questions:**

1. What would you like to do in the park?
2. What could be added to the park for very young children?
3. What sports may be played at this park?
4. Why do you think they named this park Central Park?
5. What is a rule you have to follow if you are going to use the skateboard area?

Draw a map of San Ramon Central Park.

If possible, get a picture taken by the park sign and clip it to this page.

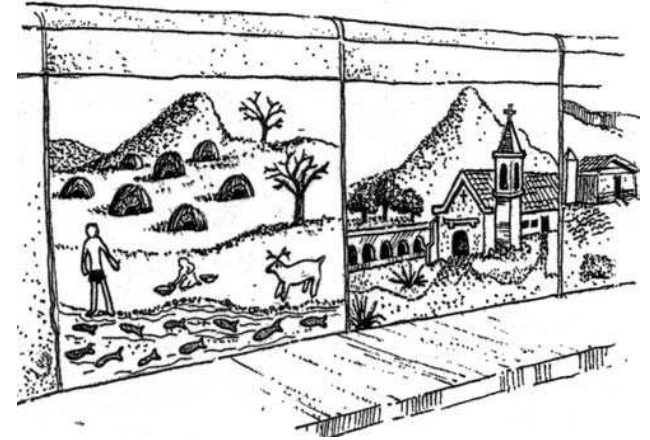

History Wall Gateway Centre

21001 San Ramon Valley Blvd.
Created by Anthony M. Guzzardo & Assoc.
Date Installed: 1995

2. Where is the San Ramon Valley?

Date _____

Go to the Gateway Centre History Wall, 21001 San Ramon Valley Blvd. (at Alcosta Blvd.) and locate a tile wall behind the hedge facing the sidewalk between Lucky and Walgreen.

Answer the following questions:

1. What is the name of a fruit that was important to the San Ramon Valley?
2. What was the name of the railroad that operated in the San Ramon Valley in 1891?
3. When did the first school come to the Valley?
4. When did the first San Ramon Post Office open?
5. Name the Indian tribes that lived in the Valley.
6. What was the name of the closest mission to the San Ramon Valley?
7. When did San Ramon become a city?

If possible, have your picture taken in front of the history wall and clip it to the opposite page.

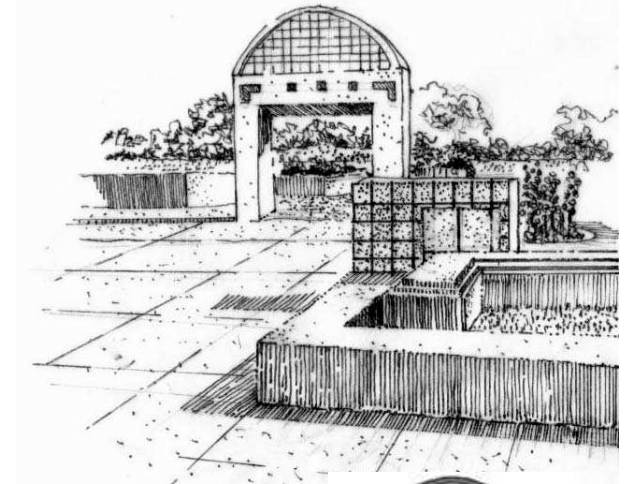

Other places to visit and learn about local history

Dublin Heritage Park and Museums

6600 Donlon Way
Dublin, CA. 925-452-2101

Eugene O'Neill National Historic Site

Saturday tours open to public at 10, 12, 2.
Docent tours by reservation on Fri & Sun
at 10 am and 1:00 pm; call 925-838-0249

Forest Home Farms Historic Park

19953 San Ramon Valley Blvd., San Ramon
925-973-3284

Lindsay Wildlife Museum

1931 First St.
Walnut Creek, CA 925-935-1978

Museums at Blackhawk

3700 Blackhawk Plaza Circle
Danville, CA 925-736-2277

Mt. Diablo State Park Summit Museum

Call for open hours 925837-2525

Oakland Museum of California

History, Natural Sciences, Art
1000 Oak St.
Oakland, CA 510-238-2000



Saber-tooth cat

1. Prehistoric San Ramon Valley

Notes

Date _____

Go to the Museum of the San Ramon Valley (205 Railroad Ave., Danville, Open Tue-Fri 1-4, Sat. 10-1, Sun 12-3) and look at the mastodon jaw, the drawings on the wall and the narrative frieze.

Find the jaw of the mastodon and answer the following questions:

1. How old is the mastodon?
2. Where was it found?
3. What other prehistoric animals lived in the San Ramon Valley?

Draw a sketch of one of the prehistoric animals which lived in the San Ramon Valley on the opposite page.

Passport Stamp

Acknowledgments

Writers

Gail Kamerer and Beverly Lane

Pictures, artists and volunteers

Paul Dunlap, Al Greger, San Ramon Valley Historical Society, Illustrated Contra Costa County (1879), museum archives, Darlene Feyler, Ralph Cozine and Doug Lane.

*Underwritten by the
Kiwanis Club of the San Ramon Valley*



*From the Museum of the San
Ramon Valley
205 Railroad Ave., Danville
837-3750 museumsrv.org
2014*

Passport

to the

San Ramon Valley

Field trips to learn about local community history, for third graders and their families.

Student Name

Teacher Name

School

Passport to the San Ramon Valley

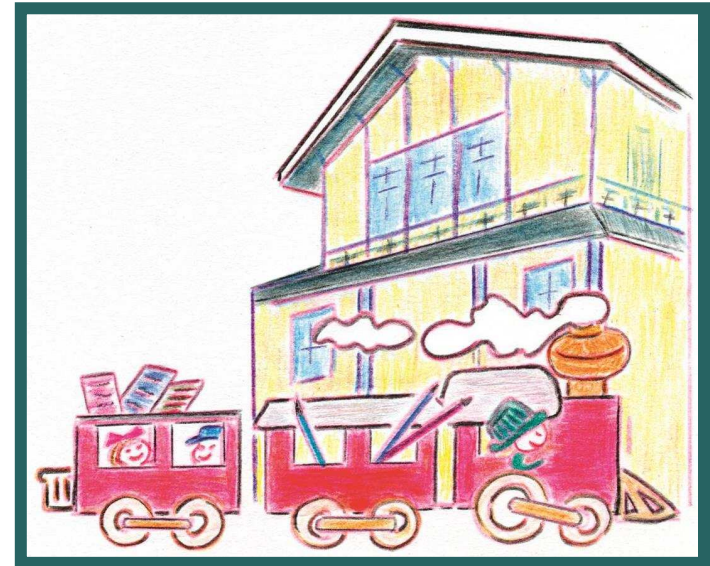
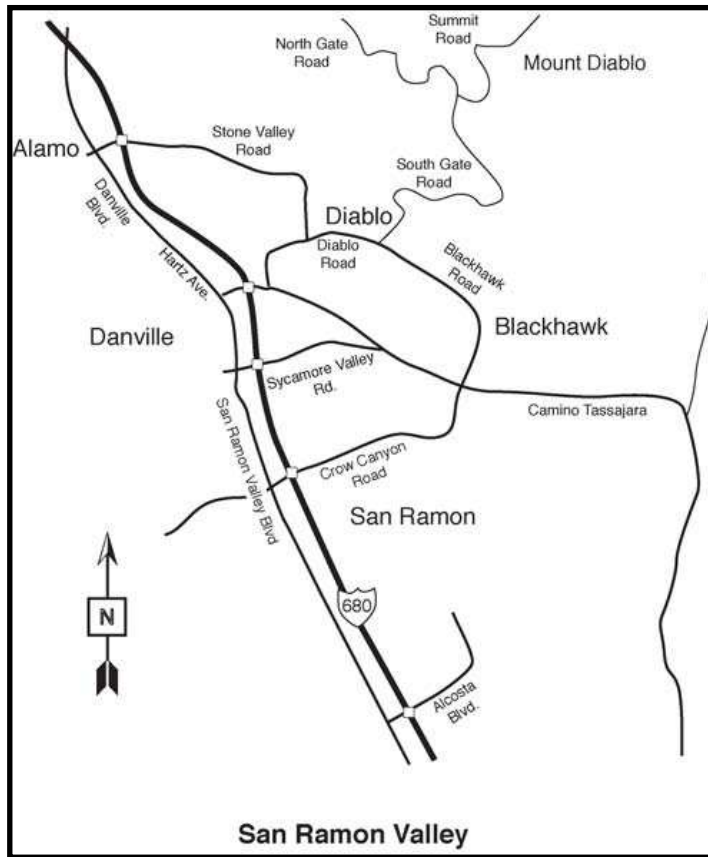

This Passport has been written and produced by the Museum of the San Ramon Valley, a local history museum which mounts exhibits, provides school tours and programs, and has an archive and research library available to the public.

Student's Name